



#PCAChurchPlanting

# CHURCH PLANTING SUMMIT

**CROSS-POLLINATION AND  
COLLABORATION FOR CHURCH  
PLANTING PIPELINES**

**NOTEBOOK**

**January 22-24, 2024**

**Reformed Theological Seminary**

2101 Carmel Rd,  
Charlotte, NC 28226

# The Planning Committee

Months of preparation, prayer, and time went into planning the Church Planting Summit. We want to recognize those who gave their time, energy, and gifts.



**Dean Faulkner**  
RTS-Charlotte



**Denine Blevins**  
Parakaleo



**Ryan Johnson**  
Executive Director –  
Metro Atlanta Collective



**Jason Helopoulos**  
Sr. Pastor, University  
Reformed Church



**Dwight Yoo**  
Sr Pastor Renewal  
Presbyterian, Philadelphia, PA



**Robin Vaughn**  
Co-Founder, Vaughn  
Group, Atlanta, GA



**Chris Vogel**  
Church Planting and Vitality  
Coordinator



#PCAChurchPlanting



# Table of Contents

01

[A guide on how to participate in the Summit](#)

03

[Schedule](#)

07

[Table Group Resources](#)

08

[Summit Guidelines for Table Groups](#)

12

[List of Participants](#)

25

[Table Groups](#)

30

[Maps](#)

34

[Multiply 2024: Church Planter Preparation](#)

36

[Community Information and Connector Events](#)

37

[Charlotte City Guide](#)

38

[Supporting Organizations and MNA Ministries](#)

Welcome, friends. We are glad you joined us at a collaborative Mission to North America and Reformed Theological Seminary-Charlotte Planting Summit. We have been praying for months for this time to come and hope this week will be fruitful for you and the Kingdom of God. We appreciate your attendance, your voice, your sacrifice to serve King Jesus, and look forward with eager anticipation to what He might do among us in the next couple of days as well as the time to come.

We are here because we believe that church planting is the single most effective way to reach non-Christians for Christ. We would like to see the PCA engage in church planting and church vitality in a way that becomes a movement that sweeps across all the various peoples of the United States and Canada.



#PCAChurchPlanting

# A Guide on how to participate in the Summit

We've been saying all along that this is not a conference but a summit. The distinguishing mark of a summit is that we are looking to have real dialogue and discussion around church planting and collaboration. We are excited to hear your thoughts and to have you engage with one another during our time together.

## Goals

**Cross-pollination:** Exchange innovative church planting solutions, strategies, or insights that inspire others to adopt similar approaches.

Evidence of fruitfulness: Leaders implement ideas they learned from others.

**Collaboration:** Facilitate opportunities for experienced leaders to pool their knowledge, skills, and resources in order to support each others' church-planting initiatives.

Evidence of fruitfulness: Increase of leaders working together toward shared objectives.

## Format of Table Groups

Everyone will be assigned to a Table Group. These groups will be arranged in three tracks: church, presbytery, or network, with specialized affinities for each track. Presenters will give a 15 minute talk. Table Groups will discuss what was presented, ask questions of the presenter, and offer insights from their own unique perspective.

# Share Your Thoughts

**Leave feedback anytime**





# Church Planting Summit Schedule

**January  
22-24, 2024**

## MONDAY

- 4:00 PM** Registration opens
- 4:45 PM** Dinner
- 5:30 PM** Summit Open - Plenary  
Welcome / Worship
- 5:50 PM** Prayer as a whole for the event
- 6:00 PM** Introduce Planning Team
- 6:05 PM** Explain Summit DNA: Collaboration & Cross-Pollination
- 6:15 PM** Define Pipelines: Diverse and Deep
- 6:25 PM** Expectations and Outcomes
- 6:35 PM** Geneva Benefits and Ministerial Wellbeing
- 6:45 PM** Table Groups Introductions: Share and Prayer
- 7:30 PM** Table Groups: Share your own expectations
- 8:00 PM** Connector Event at RTS



# Church Planting Summit Schedule

January  
22-24, 2024

## TUESDAY

- |                 |   |
|-----------------|---|
| <b>8:00 AM</b>  | Coffee and Grab-n-Go Breakfast<br>Welcome   |
| <b>8:30 AM</b>  | Worship<br>Explain Morning Format   |
| <b>8:45 AM</b>  | <b>Plenary - Church Pipeline - University Reformed Church</b><br>Share: Mission/vision, Successes, Challenges |
| <b>9:05 AM</b>  | Small Group discussion  |
| <b>9:20 AM</b>  | Questions from tables to presenters<br>Prayer for URC   |
| <b>9:40 AM</b>  | Break   |
| <b>9:55 AM</b>  | <b>Plenary - Presbytery Pipeline - On Wisconsin</b><br>Share: Mission/vision, Successes, Challenges           |
| <b>10:15 AM</b> | Small Group discussion  |
| <b>10:30 AM</b> | Questions<br>Prayer for On Wisconsin  |
| <b>10:50 AM</b> | Break   |



# Church Planting Summit Schedule

January  
22-24, 2024

## TUESDAY

**11:05 AM**      **Plenary - Network Pipeline - Florida Church Planting**  
Share: Mission/vision, Successes, Challenges

**11:25 AM**      Small Group discussion

**11:40 AM**      Questions  
Prayer for Florida Church Planting

**LUNCH - NOON**      Box Lunch Connector

### AFTERNOON

**1:30 PM**      Explain Afternoon Format

**1:30 PM**      **Affinity Breakout Groups** - in various room  
Workshop their plans 30mins each / Pray after each presents

**3:00 PM**      Break

**3:15 PM**      **Affinity Breakout Groups** - continued - in various rooms  
Workshop their plans 30mins each / Pray after each presents

**4:45 PM**      Report back to group as a whole

**5:30 PM**      Dinner

### EVENING

**8:00 PM**      Evening Connector ([See suggested locations](#))





# Church Planting Summit Schedule

**January  
22-24, 2024**



## **LOCATION:**

New City Church 2500 Carmel Rd Charlotte, NC 28226

## **WEDNESDAY**

<b>8:00 AM</b>	Coffee and Grab-n-Go Breakfast
<b>8:30 AM</b>	Worship
<b>8:45 AM</b>	MNA: 2024 and Beyond - Irwyn Ince
<b>9:15 AM</b>	The Difference She Makes: Valuing Women in Church Planting
<b>10:00 AM</b>	Break
<b>10:15 AM</b>	Healthy Planting Teams for Healthy Pipelines
<b>10:30 AM</b>	Where do we go from here? Future Summit Topics
<b>11:00 AM</b>	What are you walking away with as your application?
<b>11:30 AM</b>	Prayer
<b>11:45 AM</b>	Departure



# Table Group Resources

## Church Track Table Groups

### **Church Residency Programs**

- [Table 1](#)
- [Table 2](#)

### **Church Pastoral Development**

### **Multi-site Development**

### **New Planting Strategies**

- [Table 1](#)
- [Table 2](#)

## Presbytery Track Table Groups

### **Presbytery Church Planting Networks**

### **Presbytery Pastoral Development**

- [Table 1](#)
- [Table 2](#)
- [Table 3](#)

### **Church Planting Teams**

### **Revisioning Church Planting**

## Network Track Table Groups

### **Creating a Network**

### **Multi-Network Networks**

### **Rural Church Planting**

### **Ethnic Minority Networks**



# Summit Guidelines for Table Groups

## General

- You have chosen a specific aspect of church planting pipelines. Your group will work together to share ideas and to collaborate.
- Your table group will process together information shared during the Summit. You are encouraged to filter what you hear and share through the grid of your table focus.
- You should have already uploaded any supporting documents to the assigned website. Please reference those documents when presenting and view the work others have uploaded.
- Please remain with your table group during the working sessions. Work produced by other groups will be accessible for your use after the Summit.
- Every table group has an assigned facilitator and a scribe. The scribe will enter the bullet points and thoughts from their table on the google doc.

### **As stated, the goals of this Summit are:**

#### **Cross-pollination:**

Exchange innovative church planting solutions, strategies, or insights that inspire others to adopt similar approaches.

- Evidence of fruitfulness: Leaders implement ideas they learned from others.

#### **Collaboration:**

Facilitate opportunities for experienced leaders to pool their knowledge, skills, and resources to support each other's church-planting initiatives.

- Evidence of fruitfulness: Increase of leaders working together toward shared objectives.

# Summit Guidelines for Table Groups

## Program

### Monday Evening

- Briefly share with those at your table: who you are, where you are from, what interested you about this table group, and what you are looking to take away from this Summit.

### Tuesday Morning

- After each presentation your Table Group will have 15 minutes to discuss what you heard and will pose questions and insights to the presenters. Your scribe will record and share those thoughts to the Summit as a whole.

### Tuesday Afternoon

- Your Table Group will be assigned a location on the RTS campus so that you can workshop the plans and ideas of every in your group.
- Each person/team will have 10 minutes to present their plans and the group will process for 20 minutes. After each presentation, please conclude with prayer, committing those plans to the Lord.
- We will regather at 4:45pm to share highlights of what we heard.

### Wednesday Morning

- We will have an opportunity to discuss where we wish to go from here and to share various take-aways

# Summit Guidelines for Table Groups

## Table Group Questions

1. From what I heard presented, how might this impact what me or my team is considering?
  - As a church planting church, or...
  - As a presbytery planting churches, or...
  - As a network...as applicable
2. When filtered through the grid of our specific interest, how might our plans add value to the work teams like this who presented?
3. How might we see these plans extend the kingdom in a way that cultivates belonging among people of various cultures, socioeconomics, gender, race, and nationalities?

# Summit Guidelines for Table Groups

## MNA Mission and Vision

- **In view of MNA's Mission**

*MNA provides expertise with excellence to all PCA churches, presbyteries and networks in North America by offering a suite of practical ministry resources – training, equipping, and assisting in missional purpose, serving communities to advance God's kingdom.*

- **And Vision**

*The glory of the knowledge of the Lord will fill the earth as the waters cover the sea. Jesus is on mission in our secular age to advance his kingdom. Mission to North America serves the PCA for the expansion of churches that are faithful to the Scriptures, true to the Reformed faith, and obedient to the Great Commission. By resourcing our churches for kingdom impact, in the next ten years, MNA will facilitate the multiplication of PCA churches in the U.S. and Canada from 1,932 to 3,000 congregations. By the grace of God our church will prayerfully accomplish this by:*

- *Planting new churches*
- *Reducing church closures*
- *Expanding the diversity of the PCA*
- *Partnering with denominational committees and agencies*
- *Enfolding existing congregations into the PCA*

# List of Participants

First	Last	Table Group	Address	Phone	Email	Presbytery
Andy	Aikens	Church: Pastoral Development	15 Rock Quarry Rd, Crossville, TN, 38555, US	(932) 787-2299	Pastor@firstprescrossville.org	Tennessee Valley
Jarrett	Allebach	Church: Residency Table 2	22 Ormond Street, Worcester, MA, 01609, US	(860) 748-5920	jarrett@graceworchester.org	Southern New England
Blake	Altman	Networks: Multi-Network Networks	7726 North 146th East Avenue, Owasso, OK, 74055, US	(918) 805-4269	blake@trinityowasso.com	Hills and Plains
Brent	Andersen	Network: Creating a Network	10218 Patrick Henry Lane, Charlotte, NC, 28277, US	(704) 258-6432	brentcandersen@gmail.com	Central Carolina
Charles	Anderson	Church: Pastoral Development - Scribe	2012 North Delaware Street, Indianapolis, IN, 46202, US	(573) 777-2375	charles@redeemindy.org	Central Indiana
Eric	Ashley	Presbytery: Church Planting Network - Scribe	329 53rd avenue north, nashville, TN, 37209, US	(478) 787-5525	eric@parkschurchpca.com	Nashville
Alan	Avera	Presbytery: Church Planting Teams	918 S Pleasantburg Drive, Greenville, SC, 29607, US	(864) 467-1800	avera@arpsynod.org	ARP
Don	Baret	No table assignment	3434 Laurens Road, Apt 608, Greenville, SC, 29607, US	(305) 338-4261	dbaret@pcanet.org	MNA: Media Producer
Drew	Bennett	Network: Creating a Network - Facilitator	1410 Dundee Road, Winter Haven, FL, 33884, US	(863) 286-2310	drew@redeemerwinter.org	Southwest Florida
Denine	Blevins	Presbytery: Church Planting Teams - Facilitator	PO Box 18142, Huntsville, AL, 35804, US	(917) 708-2840	denine@parakaleo.us	Parakaleo
Robert	Blevins	Networks: Ethnic Minority Networks - Scribe	2416 Glenn Street Southwest, Huntsville, AL, 35801, US	(423) 504-2565	rblevins@pcanet.org	MNA: Mercy Ministry
Matthew	Bohling	Church: Residency Table 1	1563 W Kidd Island Rd, COEUR D ALENE, ID, 83814, US	(206) 713-7438	matt@flourishcoaching.org	Flourish Coaching / Pacific Northwest

# List of Participants

First	Last	Table Group	Address	Phone	Email	Presbytery
Harris	Bond	Church: Residency Table 2	1802 Emerson St., Monroe, LA, 71201, US	(256) 487-2730	<a href="mailto:harris.bond@gmail.com">harris.bond@gmail.com</a>	Mississippi Valley
Erik	Bonkovsky	Presbytery: Pastoral Development - Table 1	1705 Hanover Avenue, Richmond, VA, 23220, US	(804) 516-7646	<a href="mailto:erik@citychurchva.com">erik@citychurchva.com</a>	Tidewater
Daniel	Breed	Presbytery: Church Planting Network	722 South Story Street, APPLETON, WI, WI, 54914, US	(920) 903-4320	<a href="mailto:daniel.breed@gmail.com">daniel.breed@gmail.com</a>	Wisconsin
Hunter	Brewer	Church: Multi-site Development	1882 Almadale Farms Parkway, Collierville, TN, 38017, US	(601) 624-2282	<a href="mailto:hbrewer@trinity901.com">hbrewer@trinity901.com</a>	Covenant
Howard	Brown	Church: Residency Program Table 1	3595 Quillback Court, Atlanta, GA 30349	(704) 609-5493	<a href="mailto:hbrown@kindredhopechurch.org">hbrown@kindredhopechurch.org</a>	Metro Atlanta
Kellie	Brown	Network: Ethnic Minority Networks	3595 Quillback Court, Atlanta, GA 30349	(704) 609-5383	<a href="mailto:kbrown@kindredhopechurch.org">kbrown@kindredhopechurch.org</a>	Metro Atlanta
Dave	Burden	Church: Residency Table 1	2415 12th Avenue South, Nashville, TN, 37204, US	(615) 456-6676	<a href="mailto:dave@midtownfellowship.org">dave@midtownfellowship.org</a>	Nashville
Bob	Cargo	Church: New Strategies - Table 2 - Facilitator	9500 Medlock Bridge Road, Duluth, GA, 30097, US	(678) 773-1243	<a href="mailto:bobcargo@perimeter.org">bobcargo@perimeter.org</a>	Metro Atlanta
Brad	Carpenter	Presbytery: Revisioning Church Planting	8248 Rensselaer way, Sacramento, CA, 95826, US	(916) 437-8360	<a href="mailto:brad.carpenter@wearegrace.sac.org">brad.carpenter@wearegrace.sac.org</a>	Northern California
Olivia	Carpenter	Presbytery: Revisioning Church Planting	8248 Rensselaer Way, Sacramento, CA, 95826, US	(916) 437-8361	<a href="mailto:carpenter.olivia.c@gmail.com">carpenter.olivia.c@gmail.com</a>	Grace Presbyterian, Sacramento
Robert	Carr	Presbytery: Pastoral Development - Table 2	2936 Elliott Ave, Crestview St, WILLOW GROVE, PA, 19090, US	(267) 467-4090	<a href="mailto:kenyaplant@gmail.com">kenyaplant@gmail.com</a>	Eastern Pennsylvania
Chris	Cartwright	Networks: Rural Church Planting Networks	24020 East Point Road, Onancock, VA, 23417, US	(703) 593-5645	<a href="mailto:christopher.a.cartwright@gmail.com">christopher.a.cartwright@gmail.com</a>	Tidewater

# List of Participants

First	Last	Table Group	Address	Phone	Email	Presbytery
Fernando	Carvalho	Church: New Strategies - Table 2	6115 Hickory Grove Road, Charlotte, NC, 28215, US		fcarvalho6220@student.rts.edu	RTS-Charlotte Student
Mark	Casson	Presbytery: Church Planting Teams	613 Stimpson Drive, Chattanooga, TN, 37411, US	(559) 681-7858	mcasson@pcanet.org	MNA: Ministry Engagement
Lyle	Caswell	Church: New Strategies - Table 1 - Facilitator	5625 Stratford Lane, Lakeland, FL, 33813, US	(863) 661-9581	lyle@ccpclakeland.org	Southwest Florida
Bryan	Chapell	Presbytery: Church Planting Teams	1700 North Brown Road Northwest, Suite 105, Lawrenceville, GA, 30043	(314) 616-2364	kfrey@pcanet.org	AC: Stated Clerk
Joe	Choi	Networks: Ethnic Minority Networks	717 Bay Street, Toronto, ON, M5G 2J9, CA	(647) 885-2464	joe@gracetoronto.ca	Eastern Canada
Andrew	Conrad	Presbytery: Church Planting Teams	6601 Woodlake Village Parkway, Midlothian, VA, 23112, US	(804) 241-3218	andrew@springrunpc.org	Tidewater
David	Cross	Networks: Rural Church Planting Networks	4404 Crosby Ln, Quarryville, PA, 17566, US	(717) 786-0668	d.cross1942@gmail.com	Susquehanna Valley
Evan	Cruse	Networks: Rural Church Planting Networks	841 Timberlane, East Lansing, MI 48823, US	(734) 812-8874	ecruse@urcstaff.org	University Reformed, Lansing
Jonathan	Culley	Church: Pastoral Development	274 Nesbitt Street NE, Palm Bay, FL, 32907, US	(321) 298-0104	jculley@covenantpalmbay.org	Central Florida
Essen	Daley	Presbytery: Church Planting Network	34 Longview Cir, Fishersville, VA, 22939-2004, US	(540) 415-0608	Essen@tab-pres.org	Blue Ridge
Al	Dayhoff	Presbytery: Pastoral Development - Table 2	4206 Mellwood Lane, Fairfax, VA, 22033, US	(703) 405-7872	evangelizetoday@gmail.com	Evangelize Today / Potomac
Charles	Dey	Presbytery: Revisioning Church Planting	14430 Sinks Road, Florissant, MO, 63034-1705, US	(314) 299-3363	cdey@pcanet.org	MNA: Chaplain Ministries

# List of Participants

First	Last	Table Group	Address	Phone	Email	Presbytery
Peter	Doerfler	Presbytery: Pastoral Development - Table 2	67 Old Clairton Road, Pleasant Hills, PA, 15236, US	(412) 477-8380	doerfler.rhc@gmail.com	Pittsburgh
Randy	Draughon	Church: Residency Table 1	2415 12th Avenue South, Nashville, TN, 37204, US	(615) 456-8878	randyoffice@midtownfellows hip.org	Nashville
Christopher	Duke	Networks: Rural Church Planting Networks	184 old county, Ringgold, GA, 30736, US	(520) 732-0724	Christopher.r.duke6@gmail.c om	Tennessee Valley
Brad	Edwards	Church: New Strategies - Table 2	644 South Bermont Drive, Lafayette, CO, 80026, US	(314) 249-4177	brad@tablechurch.com	Rocky Mountain
Dean	Faulkner	Network: Creating a Network	11726 Cricketfield Ct, Charlotte, NC, 28277, US	(704) 619-2832	deanf@southcltpres.org	Central Carolina
Alan	Foster	Presbytery: Revisioning Church Planting - Facilitator	2221 The Orchard Road, Clarkesville, GA, 30523, US	(678) 232-8049	afoster@pcanet.org	MNA: Church Planting Resources
Kim	Foster	Presbytery: Revisioning Church Planting - Scribe	2221 The Orchard Road, Clarkesville, GA, 30523, US	(678) 232-8049	afoster@pcanet.org	Christ Presbyterian, Clarksville, GA
Craig	Garriott	Church: New Strategies - Table 1	234 Burke Ave, Baltimore, MD, 21286, US	(410) 935-4830	craig@baltimoremovement.or g	Chesapeake
David	Gentino	Church: Multi-site Development - Scribe	2244 Sumter Street, Columbia, SC, 29201, US	(803) 807-6335	dgentino@gmail.com	Palmetto
Andrew	Gibson	Student Observer - No table assignment	8206 SPRINGHEAD LN, Charlotte, NC, 28215, US	(912) 667-5346	andrewgarnergibson@gmail. com	RTS-C Student
Clyde	Godwin	Presbytery: Revisioning Church Planting	3010 Prytania Road, Winston-Salem, NC, 27106, US	(336) 575-4489	ctheglide@gmail.com	Piedmont Triad
Josh	Golackson	Presbytery: Pastoral Development - Table 1 - Facilitator	683 Monroe Street, Oshkosh, WI 54901	(920) 903-7512	joshuagolackson@gmail.com	Wisconsin



# List of Participants

First	Last	Table Group	Address	Phone	Email	Presbytery
Nate	Groelsema	Church: Residency Table 2	841 Timberlane, East Lansing, MI, 48823, US	(616) 970-5563	nate@urcstaff.org	Great Lakes
Zachary	Groff	Presbytery: Revisioning Church Planting	3590 South Carolina Highway 417, Woodruff, SC, 29388, US	(610) 348-9245	zack@antiochpca.com	Calvary
Jeph	Guinan	Network: Creating a Network	113 Scarlet Oak Dr., Alabaster, AL, 35114, US	(205) 213-0051	jephguinan@gmail.com	Evangel
Shad	Guinn	Church: New Strategies - Table 1	554 Mccallie Avenue, Chattanooga, TN, 37402, US	(423) 309-0997	shad@1stpresbyterian.com	Tennessee Valley
Kyle	Hackmann	Church: Multi-site Development - Facilitator	2017 Danforth Avenue, Unit 301, TORONTO, ON, M4C1J7, CA	(416) 912-7370	kyle@christchurchtoronto.ca	Eastern Canada
Alan	Hager	Networks: Rural Church Planting Networks	120 Eastlawn Drive, Buckhannon, WV, 26201, US	(540) 850-1540	alanhager7@gmail.com	New River
J	Hager	Presbytery: Church Planting Network	5212 Cochran Drive, Nashville, TN, 37220, US	(615) 480-1144	jhager1144@gmail.com	New River
Andrew	Han	Church: New Strategies - Table 2	4502 Holborn Avenue, Annandale, VA, 22003, US	(714) 943-7090	andrew@onevoicefellowship.org	One Voice Fellowship, Annandale
Ian	Hard	Networks: Rural Church Planting Networks - Scribe	146 Sheep Davis Road, Pembroke, NH, 03275, US	(319) 855-2748	iangehard@gmail.com	Northern New England
Jeff	Hardy	Presbytery: Revisioning Church Planting	6109 Hickory Forest Drive, Charlotte, NC, 28277, US	(919) 698-9288	jeff@crossparkchurch.org	Central Carolina
James	Hatch	Church: New Strategies - Table 1	6030 Westminster Place, St Louis, MO, 63112, US	(314) 308-4226	jhatch@pcanet.org	MNA: Church Planter Development
Jason	Helopoulos	Church: Pastoral Development - Facilitator	841 Timberlane, East Lansing, MI, 48823, US	(517) 599-8956	jason@urcstaff.org	Great Lakes

# List of Participants

First	Last	Table Group	Address	Phone	Email	Presbytery
Richard	Hollen	Presbytery: Church Planting Teams - Scribe	17 Richards Lane, Freeport, ME, 04032, US	(207) 838-2388	richard.hollen1@gmail.com	Northern New England
Mark	Horn	Church: Residency Table 1 - Scribe	1340 Beach Blvd, Biloxi, Mississippi, 39530, UM	(205) 787-1539	masthorn@icloud.com	Grace
Diogo	Inawashiro	Networks: Ethnic Minority Networks	419 Vincent Road, Willow Grove, PA, 19090, US	(267) 471-9926	dinawashiro@gmail.com	Eastern Pennsylvania
Irwyn	Ince	Networks: Ethnic Minority Networks	732 Whittier Street NW, Washington, DC, 20012, US	(678) 825-1250	iince@pcanet.org	MNA: Coordinator
Lowell	Ivey	Networks: Multi- Network Networks	521 Sunflower Dr, Hartwell, GA, 30643, US	(757) 286-7929	livey@pcanet.org	MNA: Metanoia
Corey	Jackson	Network: Creating a Network	536 Sandy Whispers Pl, Cary, NC, 27519, US	(919) 518-3535	corey@trinityparkchurch.org	Eastern Carolina
Dan	Jackson	Church: Multi-site Development	3340 Lineville Road, Suamico, WI, 54313, US	(920) 362-6825	dan@jacobsowellgb.org	Wisconsin
Ryan	Johnson	Church: Residency Table 1 - Facilitator	1090 Burycove Lane, Lawrenceville, GA, 30043, US	(770) 633-8651	ryan.johnson@metroatlantacollective.com	Metro Atlanta
Tory	Johnson	Church: Residency Table 1	921 Holystone Drive, Baton Rouge, LA, 70808, US	(225) 279-2422	tory.johnson@hancockwhitney.com	South Baton Rouge Presbyterian, Baton Rouge
Paul	Joiner	Presbytery: Pastoral Development - Table 1	3374 Perimeter Circle, Buford, GA, 30519, US	(931) 374-8687	psjoiner@gmail.com	Geneva Benefits / Nashville
Gage	Jordan	Networks: Rural Church Planting Networks	615 Elm Ave, Dyersburg, TN, 38024, US	(501) 514-4158	gagejordan@fpcdyersburg.org	Covenant
Kevin	Joseph	Church: Pastoral Development	4124 Oak Lawn Avenue, Dallas, TX, 75219, US	(214) 224-2525	kevin.joseph@pcpc.org	North Texas

# List of Participants

First	Last	Table Group	Address	Phone	Email	Presbytery
Mark	Kaiser	Presbytery: Church Planting Network	3340 Lineville Road, Suamico, WI, 54313, US	(920) 713-4160	mkaiser@lmc-corp.com	Jacob's Well, Green Bay
Mike	Kelly	Church: Residency Table 2	9011 Latona Ave NE, Seattle, WA, 98115-2958, US	(206) 778-3738	MIKE@NWCPNETWORK.COM	Pacific Northwest
Ted	Kemen	Church: New Strategies - Table 1	3340 Lineville Road, Suamico, WI, 54313, US	(920) 217-5102	tedkemen@outlook.com	Jacob's Well, Green Bay
Jacob	Kim	Church: New Strategies - Table 1 - Scribe	6761 Rockledge Place, Centreville, VA, 20121, US	(443) 812-4198	jacob.dw.kim@gmail.com	Korean Capital
Jeeil	Kim	Presbytery: Pastoral Development - Table 1	4219 Chatham Ridge Drive, Buford, GA, 30518, US	(470) 991-9885	jkim@pcanet.org	MNA: Korean Ministries
John	Kinyon	Networks: Rural Church Planting Networks	905 Robinwood Road, Aberdeen, NC, 28315, US	(910) 528-7349	johnkinyonjr@gmail.com	Central Carolina
Jim	Klukow	Presbytery: Pastoral Development - Table 2	918 S Pleasantburg Drive, Greenville, SC, 29607, US	(864) 467-1800	klukow@arpsynod.org	ARP
Connan	Kublik	Presbytery: Pastoral Development - Table 3	212 Edgeridge Place NW, Calgary, AB, T3A 4S5, CA	(905) 906-7613	connan@newcitychurch.ca	Canada West
Murray	Lee	Church: New Strategies - Table 2	3738 Dover Drive, Birmingham, AL, 35223, US	(205) 266-9653	mwlee@pcanet.org	MNA: Executive Coordinator
Sam	Leopold	Networks: Multi-Network Networks	4124 Oak Lawn Avenue, Dallas, TX, 75219, US	(214) 224-2750	sam.leopold@pcpc.org	North Texas
Stanley	Long	Church: New Strategies - Table 1	7015 Concord Road, Pikesville, MD, 21208, US	(410) 935-4829	Stan.long@baltimoremovement.org	Chesapeake
Rob	Looper	Church: Residency Table 2	2801 Riverview Rd, Apt 1331, Birmingham, AL, 35242, US	(850) 712-5981	rlooper@briarwood.org	Evangel

# List of Participants

First	Last	Table Group	Address	Phone	Email	Presbytery
Brian	LoPiccolo	Presbytery: Pastoral Development - Table 2 - Facilitator	223 Morningstar Way, Westminster, MD, 21157, US	(410) 353-6764	brianlopiccolo@gmail.com	Chesapeake
Stephen	Lutz	Networks: Multi- Network Networks	143 White Pine Dr, Asheville, NC, 28805, US	(828) 242-1440	slutz@pcanet.org	MNA: Church Relations
Dan	MacDonald	Presbytery: Pastoral Development - Table 3	383 Jarvis Street, Toronto, ON, M5B 2C7, CA	(416) 841-8171	dan@gracetoronto.ca	Eastern Canada
Meaghan	May	Church: New Strategies - Table 2 - Scribe	14371 Tuscany Pointe Trail, Naples, FL, 34120, US	(605) 201-3547	mmay@pcanet.org	CDM
Paul	May	Church: New Strategies - Table 1	14371 Tuscany Pointe Trail, Naples, FL, 34120, US	(571) 919-5251	mpaulmay@gmail.com	Rocky Mountain
Bill	McCutchen	Church: Multi-site Development	233 William Hilton Parkway, Hilton Head Island, SC, 29926, US	(843) 422-4885	Bill.McCutcheon@hiltonheadp ca.com	Lowcountry
Jeremy	McKeen	Church: Pastoral Development	8 Whipple Rd, South Hamilton, MA 01982	(561) 762-7715	revmckeen@gmail.com	Northern New England
Charles	McKnight	Networks: Ethnic Minority Networks	283 Flintshire Road, Winston-Salem, NC, 27104, US	(704) 609-5492	charles@aampca.org	MNA: African American Ministries
Rachel	McLean	Student Observer - No table assignment	2331 Carmel Road, Charlotte, NC, 28226, US	(980) 446-0747	rmcleanscot@gmail.com	RTS-Charlotte Student
Rod	Miles	Presbytery: Pastoral Development - Table 3 - Facilitator	270 Redwood Road, San Anselmo, CA, 94960, US	(415) 259-0894	rod@gracemarin.org	Northern California
Randy	Miller	Church: Pastoral Development	2415 12th Avenue South, Nashville, TN, 37204, US	(615) 305-8093	rkmiller11@gmail.com	Nashville
Keith	Moore	Church: New Strategies - Table 2	1625 A St SE, Washington, DC, 20003, US	(410) 925-5182	keith@auxilio.partners	Auxilio Partners

# List of Participants

First	Last	Table Group	Address	Phone	Email	Presbytery
Jacob	Morrison	Presbytery: Revisioning Church Planting	1019 Ferndale Boulevard, High Point, NC, 27262, US	(864) 650-2488	jacob@immanuelhighpoint.com	Piedmont Triad
James	Murphy	Church: Residency Table 2 - Scribe	7844 Lakeforest Drive, North Chesterfield, VA, 23235, US	(804) 839-9755	jamesmurphyp@gmail.com	James River
Randy	Nabors	Church: Residency Table 2	554 Mccallie Avenue, Chattanooga, TN, 37402, US	(770) 905-6976	randy@1stpresbyterian.com	Tennessee Valley
Mark	Oh	Presbytery: Church Planting Network	4640 Holly Avenue, Fairfax, VA, 22030, US	(571) 357-9336	mark@cembassy.org	Korean Capital
James	Peipon	Church: Pastoral Development	5326 Red Fox Road, Jackson, MS, 39211, US	(857) 350-0577	jamiep@fpcjackson.org	Mississippi Valley
Corey	Pelton	Networks: Rural Church Planting Networks - Facilitator	PO Box 1291, Blue Ridge, GA, 30513, US	(706) 633-0771	corey@ruralchurchdevelopment.com	Tennessee Valley
Carolyn	Phillips	Presbytery: Pastoral Development - Table 3 - Scribe	753 Rockhurst Drive, Birmingham, AL, 35209, US	(334) 300-4800	carolyn.phillips@mtw.org	MTW: Member Care Support
Kevin	Phipps	Presbytery: Pastoral Development - Table 3	841 Timberlane Street, East Lansing, MI, 48823, US	(985) 773-8555	khipps@urcstaff.org	Great Lakes
Robby	Plemmons	Presbytery: Pastoral Development - Table 1	PO BOX 981745, Park City, UT, 84098, US	(435) 565-1236	robby@crosspointpca.org	Northern California
William	Plott	Network: Creating a Network	808 Eastview Drive, Madison, AL, 35758, US	(256) 698-1319	wplott@valleymadison.com	Providence
Wy	Plummer	Networks: Ethnic Minority Networks - Facilitator	1700 North Brown Road Northwest, Lawrenceville, GA, 30043, US	(205) 478-7722	wyplum@gmail.com	MNA: Cross Cultural Consultant
Jose	Portillo	Networks: Rural Church Planting Networks	4911 Cricklewood Lane, Charlotte, NC, 28212, US	(281) 622-9409	jose@vivecharlotte.com	Central Carolina

# List of Participants

First	Last	Table Group	Address	Phone	Email	Presbytery
Ted	Powers	Networks: Multi-Network Networks - Facilitator	2636 Luzern Ct., Woodridge, IL, 60517, US	(678) 641-1250	tpowers01@outlook.com	MNA: IDI and Midwest Alliance
Ben	Preiser	Student Observer - No table assignment	3032 Ivydale Dr, Charlotte, NC, 28212, US	(517) 304-0829	benjpreiser@gmail.com	RTS-Charlotte Student
Michael	Previtera	Church: New Strategies - Table 1	1835 Weyer Ave, Cincinnati, OH, 45212, US	(330) 284-5057	mmprevitera@gmail.com	Ohio Valley
Jon	Price	Network: Creating a Network	5157 Wexford Run Road, Wexford, PA, 15090, US	(412) 779-5648	jon@covcommunity.org	Pittsburgh
Scott	Puckett	Church: Residency Table 2 - Facilitator	29 Thornbriar Ct, Travelers Rest, SC, 29690, US	(864) 887-0745	spuckett@mitchellroad.org	Calvary
Derek	Radney	Presbytery: Church Planting Network	3151 Prytania Road, Winston-Salem, NC, 27106, US	(336) 406-8833	dradney@trinitychurchws.com	Piedmont Triad
Tim	Rice	Networks: Creating a Network	2716 Fairmont Ave, Lakeland, FL 33803	863-698-3355	<a href="mailto:tim@trinitylakeland.org">tim@trinitylakeland.org</a>	Southwest Florida
Tim	Ringquist	Networks: Multi-Network Networks	8131 South Pierce Street, Littleton, CO, 80128, US	(303) 933-9300	tim@deercreekchurch.com	Rocky Mountain
Aaron	Roberts	Church: Pastoral Development	32 Southgate Court, Harrisonburg, VA, 22801, US	(508) 887-2886	aroberts@cov-pres.org	Blue Ridge
Sean	Roberts	Church: Pastoral Development	64 Brook Rd, Portland, ME, 44103, US	(956) 207-1398	sroberts@ctrportland.org	Northern New England
Mark	Robertson	Presbytery: Pastoral Development - Table 1	403 Timber Lane, Grasonville, MD, 21638, US	(314) 707-6050	mark@safeharborpca.org	Chesapeake
Brian	Russ	Network: Creating a Network	108 Cannes Dr SE, BROWNSBORO, AL, 35741, US	(828) 606-1084	brian@cornerstonehuntsville.org	Providence

# List of Participants

First	Last	Table Group	Address	Phone	Email	Presbytery
Hernando	Saenz	Networks: Ethnic Minority Networks	1730 Shire Village Dr., Sugar Hill, GA, 30518, US	(678) 488-0643	hsaenz@pcanet.org	MNA: Hispanic Ministries
Steven	Sage	Presbytery: Pastoral Development - Table 2	258 Ross Avenue, Hackensack, NJ, 07601, US	(720) 335-0318	steve@graceredeemer.com	West Hudson
Luise	Santos	Networks: Ethnic Minority Networks	6115 Hickory Grove Road, Charlotte, NC, 28215, US		massaluise@gmail.com	RTS-Charlotte Student
Jason	Schubert	Networks: Rural Church Planting Networks	912 w church street, elizabeth city, NC, 27909, US	(540) 226-4198	jason@harborecity.com	Tidewater
Bill	Sciannella	Church: New Strategies - Table 1	6340 Daring Prince Way, Columbia, MD, 21044, US	(301) 509-2015	bill@columbiapres.org	Palmetto
Ernest	Shipman	Presbytery: Pastoral Development - Table 1	192A Ridge RD, New Durham, NH, 03855, US	(603) 674-6615	ErnestShipman1959@gmail.com	Northern New England
Christopher	Sicks	Church: New Strategies - Table 2	4502 Holborn Avenue, Annandale, VA, 22003, US	(703) 626-7120	sicks@onevoicefellowship.org	Potomac
Bill	Sim	Networks: Ethnic Minority Networks	5533 Addison Woods Pl, Sugar Hill, GA, 30518, US	(404) 966-6988	billsim62@gmail.com	MNA: Korean Ministries
Benjie	Slaton	Presbytery: Pastoral Development - Table 1 - Scribe	8092 Burgundy Circle, Chattanooga, TN, 37421, US	(210) 551-4492	benjie@gracepeacechurch.org	Tennessee Valley
Ethan	Smith	Presbytery: Church Planting Network	4712 Tolley Creek Drive, Winston-Salem, NC, 27106, US	(704) 621-6477	esmith@hopechurchws.org	Piedmont Triad
Harrison	Spitler	Church: Multi-site Development	233 William Hilton Pkwy, Hilton Head Island, SC, 29926, US	(704) 650-4503	hspitler@pcanet.org	Lowcountry
Chip	Sweney	Church: New Strategies - Table 2	9500 Medlock Bridge Road, Johns Creek, GA, 30097, US	(678) 467-5958	chips@perimeter.org	Metro Atlanta

# List of Participants

First	Last	Table Group	Address	Phone	Email	Presbytery
Zach	Tarter	Presbytery: Pastoral Development - Table 2 - Scribe	243 South Fourth Street, Cedar Grove, WI, 53013	(920) 668-6725	pastorzachfrc@gmail.com	Wisconsin
Vincent	Tauriello	Networks: Ethnic Minority Networks	716 Ripley Street, Philadelphia, PA, 19111, US	(267) 444-8988	vtauriello@pcanet.org	MNA: Coaching
Clement	Tendo	Church: New Strategies - Table 2	4502 Holborn Avenue, Annandale, VA, 22003, US	(267) 692-8102	clement@onevoicefellowship.org	One Voice Fellowship, Annandale
Timothy	Teopilus	Church: New Strategies - Table 1	7549 25th AVE NE, Seattle, WA, 98115, US	(425) 835-3898	tteopi@gmail.com	Pacific Northwest
Nathan	Tircuit	Church: Residency Table 1	1546 Beckenham Drive, Baton Rouge, LA, 70808, US	(225) 405-5115	nathan@sbrpc.org	Southern Louisiana
Ben	Turner	Networks: Creating a Network	838 West 6th Street, Lakeland, FL 33805	863-670-0484	ben@strongtower.org	Southwest Florida
Mark	Upton	Church: Multi-site Development	6869 Fariview Road, Suite 200, Charlotte, NC, 28210, US	(704) 564-8183	markupton@hopecommunity.com	Central Carolina
Robin	Vaughn	Presbytery: Church Planting Network	1450 Sassafras Lane, Cumming, GA, 30041, US	(678) 516-5926	robin@vaughngrp.io	Perimeter, Johns Creek, GA
Travis	Vaughn	Presbytery: Church Planting Network - Facilitator	1450 Sassafras Lane, Cumming, GA, 30041, US	(678) 682-4456	travis@tnvalleypres.org	Tennessee Valley
Chris	Vogel	Presbytery: Church Planting Teams	2309 Melody Ln, Waukesha, WI, 53186-2816, US	(262) 501-1161	cvogel@pcanet.org	MNA: Church Planting and Vitality
Dave	Wallover	Presbytery: Pastoral Development - Table 3	158 Essex Lane, Medina, OH, 44256, US	(330) 461-4075	david.wallover@gmail.com	Ohio
Lisa	Wallover	Networks: Multi-Network Networks	158 Essex Lane, Medina, OH, 44256, US	(330) 242-1479	lisawallover@gmail.com	Harvest, Medina, OH



# List of Participants

First	Last	Table Group	Address	Phone	Email	Presbytery
Peter	Wang	Presbytery: Pastoral Development - Table 2	546 Richard Place, Wyckoff, NJ, 07481, US	(201) 407-9696	peter@graceredeemer.com	West Hudson
Tony	Wang	Networks: Ethnic Minority Networks	139 TALL OAK, IRVINE, CA, 92603- 4209, US	(321) 289-8985	tonywang316@gmail.com	South Coast
Clint	Wilcke	Network: Creating a Network - Scribe	2550 Oak Woods Drive East, Hernando, MS, 38632, US	(901) 907-9575	cwilcke@gmail.com	Covenant
Bob	Willetts	Presbytery: Revisioning Church Planting	715 Hill Point Court, Chesapeake, VA, 23324, US	(757) 773-0014	bob@gracechesapeake.com	Tidewater
Marshall	Wilmhoff	Presbytery: Pastoral Development - Table 1	463 Johnson Ave., Lexington, KY, 40508, US	(205) 616-3248	marshall@hopelexington.org	Ohio Valley
Dwight	Yoo	Network: Creating a Network	5016 Catharine Street, Philadelphia, PA, 19143, US	(215) 490-3695	dwightyoo@gmail.com	Philadelphia
Andres	Zelaya	Church: Residency Table 1	1730 Shire Village Dr., Sugar Hill, GA, 30518, US	(678) 488-0643	hsaenz@pcanet.org	Houston Metro

# Table Groups

## Church Track Table Groups

### Church Residency Programs TABLE 1

Facilitator:  
Ryan Johnson

Scribe:  
Mark Horn

#### Participants

- Matthew Bohling
- Dave Burden
- Randy Draughon
- Tory Johnson
- Nathan Tircuit
- Andres Zelaya

### Church Residency Programs TABLE 2

Facilitator:  
Scott Puckett

Scribe:  
James Murphy

#### Participants

- Jarrett Allebach
- Harris Bond
- Nate Groelsema
- Mike Kelly
- Rob Looper
- Randy Nabors

### Church Pastoral Development

Facilitator:  
Jason Helopoulos

Scribe:  
Charles Anderson

#### Participants

- Andy Aikens
- Jonathan Culley
- Kevin Joseph
- Jeremy McKeen
- Randy Miller
- James Peipon
- Aaron Roberts
- Sean Roberts

### Multi-site Development

Facilitator:  
Kyle Hackmann

Scribe:  
David Gentino

#### Participants

- Hunter Brewer
- Dan Jackson
- Bill McCutchen
- Harrison Spitler
- Mark Upton

# Table Groups

## Church Track Table Groups

### New Planting Strategies TABLE 1

Facilitator:  
Lyle Caswell

Scribe:  
Jacob Kim

#### Participants

- Craig Garriott
- Shad Guinn
- James Hatch
- Ted Kemen
- Stanley Long
- Paul May
- Michael Previtera
- Bill Sciannella
- Timothy Teopilus

### New Planting Strategies TABLE 2

Facilitator:  
Bob Cargo

Scribe:  
Meaghan May

#### Participants

- Fernando Carvalho
- Brad Edwards
- Andrew Han
- Murray Lee
- Keith Moore
- Christopher Sicks
- Chip Sweney
- Clement Tendo

# Table Groups

## Presbytery Track Table Groups

### Presbytery Church Planting Networks

Facilitator:  
Travis Vaughn

Scribe:  
Eric Ashley

#### Participants

- Daniel Breed
- Essen Daley
- J Hager
- Mark Kaiser
- Mark Oh
- Derek Radney
- Ethan Smith
- Robin Vaughn

### Presbytery Pastoral Development TABLE 1

Facilitator:  
Josh Golackson

Scribe:  
Benjie Slaton

#### Participants

- Erik Bonkovsky
- Paul Joiner
- Jeeil Kim
- Robby Plemmons
- Mark Robertson
- Ernest Shipman
- Marshall Wilmhoff

### Presbytery Pastoral Development TABLE 2

Facilitator:  
Brian LoPiccolo

Scribe:  
Zack Tarter

#### Participants

- Robert Carr
- Al Dayhoff
- Peter Doerfler
- Jim Klukow
- Steven Sage
- Peter Wang

### Presbytery Pastoral Development TABLE 3

Facilitator:  
Rod Miles

Scribe:  
Carolyn Phillips

#### Participants

- Connan Kublik
- Dan MacDonald
- Kevin Phipps
- Dave Wallover

# Table Groups

## Presbytery Track Table Groups

Church Planting Teams	
Facilitator: Denine Blevins	Scribe: Richard Hollen
Participants <ul style="list-style-type: none"><li>• Alan Avera</li><li>• Mark Casson</li><li>• Bryan Chapell</li><li>• Andrew Conrad</li><li>• Chris Vogel</li></ul>	

Revisioning Church Planting	
Facilitator: Alan Foster	Scribe: Kim Foster
Participants <ul style="list-style-type: none"><li>• Brad Carpenter</li><li>• Olivia Carpenter</li><li>• Charles Dey</li><li>• Clyde Godwin</li><li>• Zachary Groff</li><li>• Jeff Hardy</li><li>• Jacob Morrison</li><li>• Bob Willetts</li></ul>	

# Table Groups

## Network Track Table Groups

### Creating a Network

Facilitator:  
Drew Bennett

Scribe:  
Clint Wilcke

#### Participants

- Ben Turner
- Brent Andersen
- Brian Russ
- Corey Jackson
- Dean Faulkner
- Dwight Yoo
- Jeph Guinan
- Jon Price
- Tim Rice
- William Plott

### Multi-Network Networks

Facilitator:  
Ted Powers

Scribe:

#### Participants

- Blake Altman
- Lowell Ivey
- Sam Leopold
- Stephen Lutz
- Tim Ringquist
- Lisa Wallover

### Rural Church Planting

Facilitator:  
Corey Pelton

Scribe:  
Ian Hard

#### Participants

- Chris Cartwright
- David Cross
- Evan Cruse
- Christopher Duke
- Alan Hager
- Gage Jordan
- John Kinyon
- Jose Portillo
- Jason Schubert

### Ethnic Minority Networks

Facilitator:  
Wy Plummer

Scribe:  
Robert Blevins

#### Participants

- Joe Choi
- Diogo Inawashiro
- Irwyn Ince
- Charles McKnight
- Hernando Saenz
- Luise Santos
- Bill Sim
- Vincent Tauriello
- Tony Wang

# Campus Map

## REFORMED THEOLOGICAL SEMINARY CHARLOTTE

2101 Carmel Road - Charlotte - North Carolina - 28226-6399 - (704)366-5066

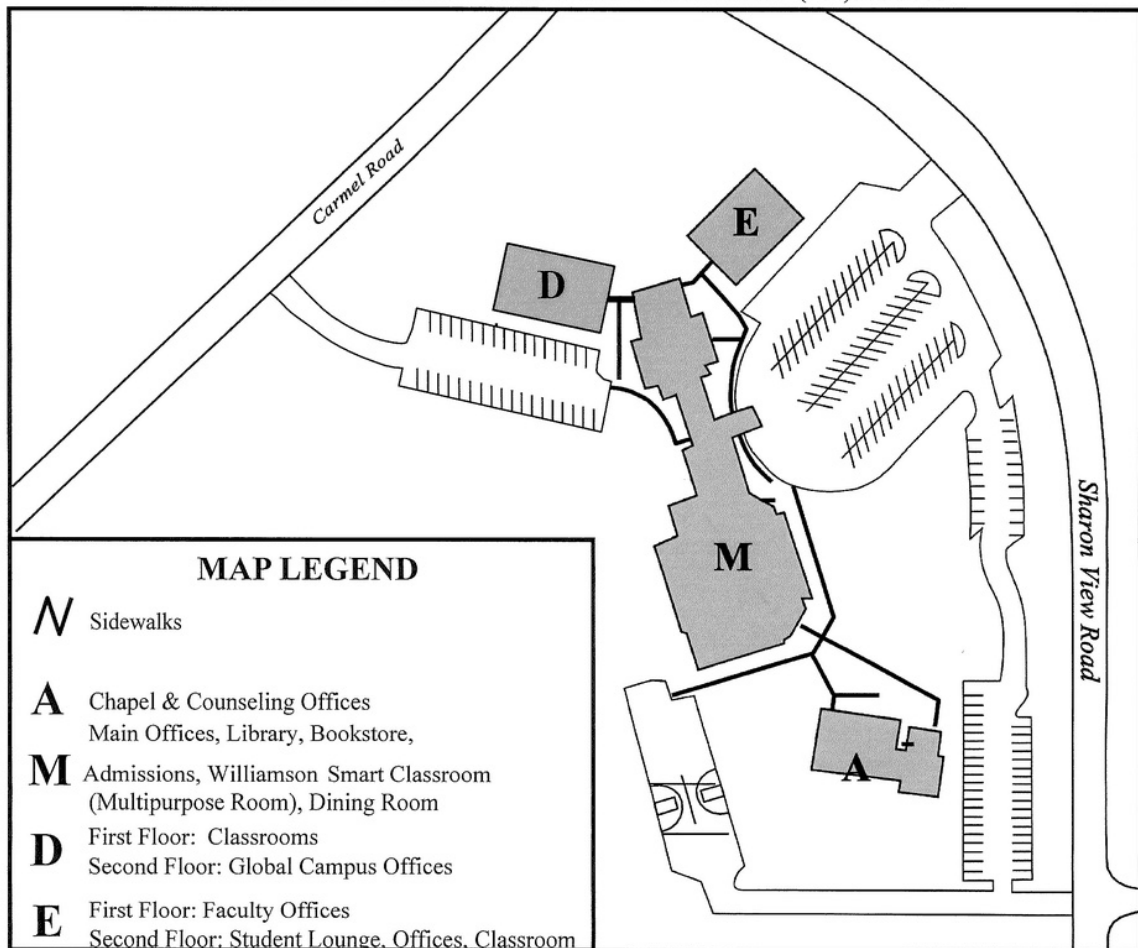

# Campus Map

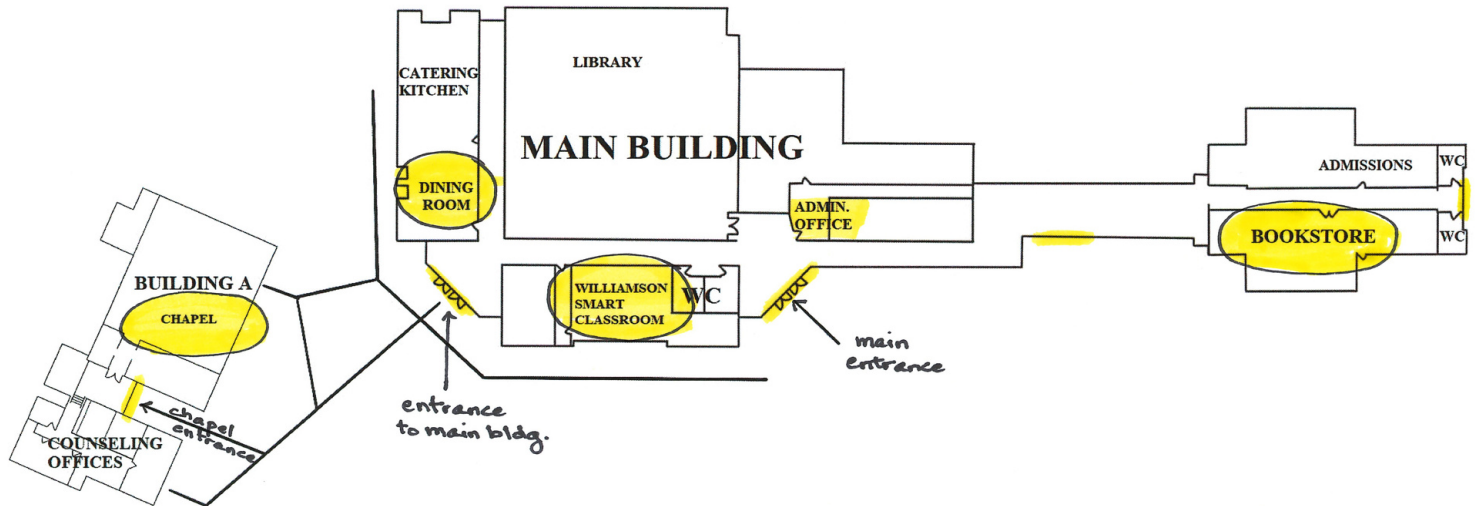



# Campus Map

Building D - First Floor

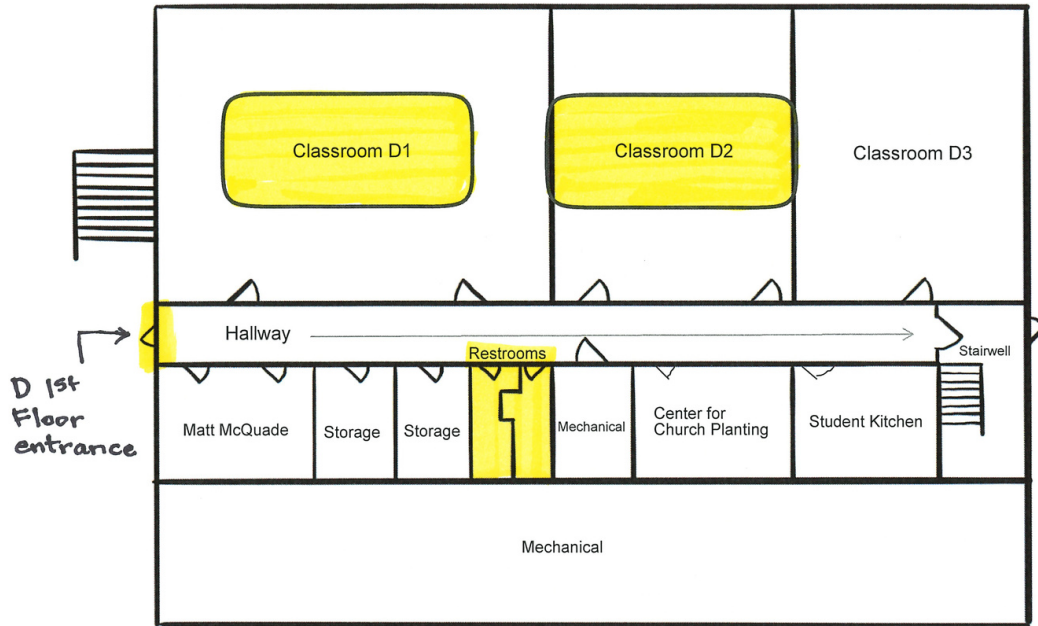

Building D - Second Floor

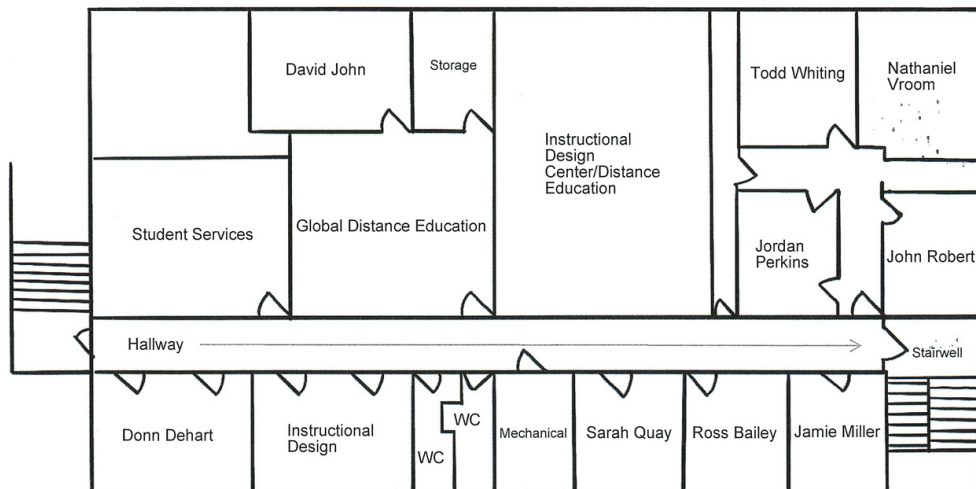

# Campus Map

Building E- First Floor

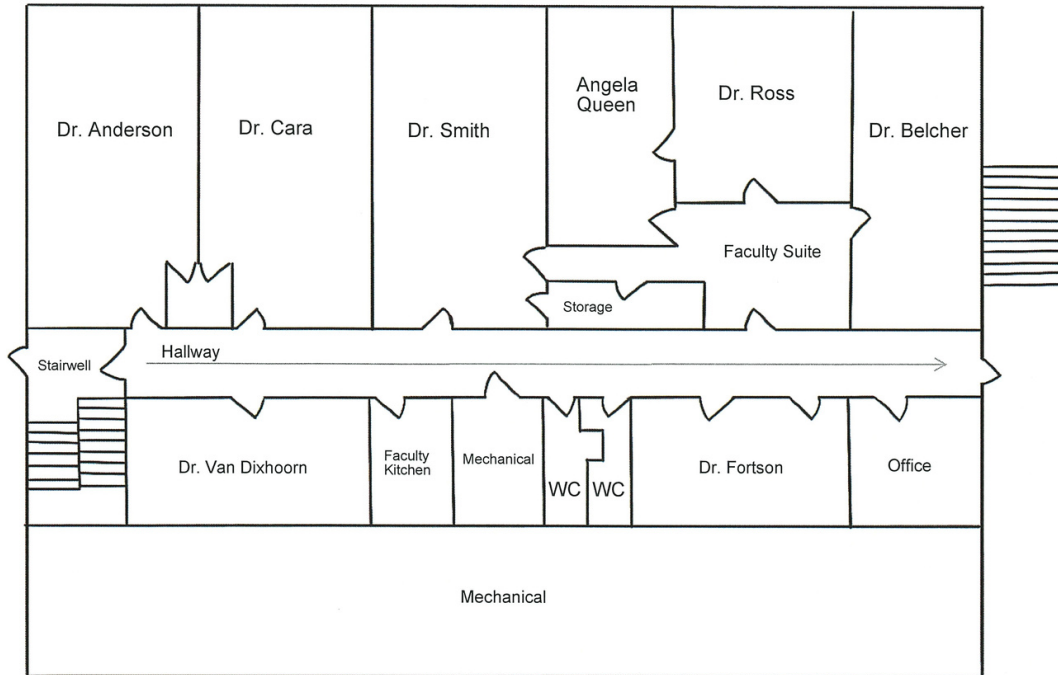

Building E- Second Floor

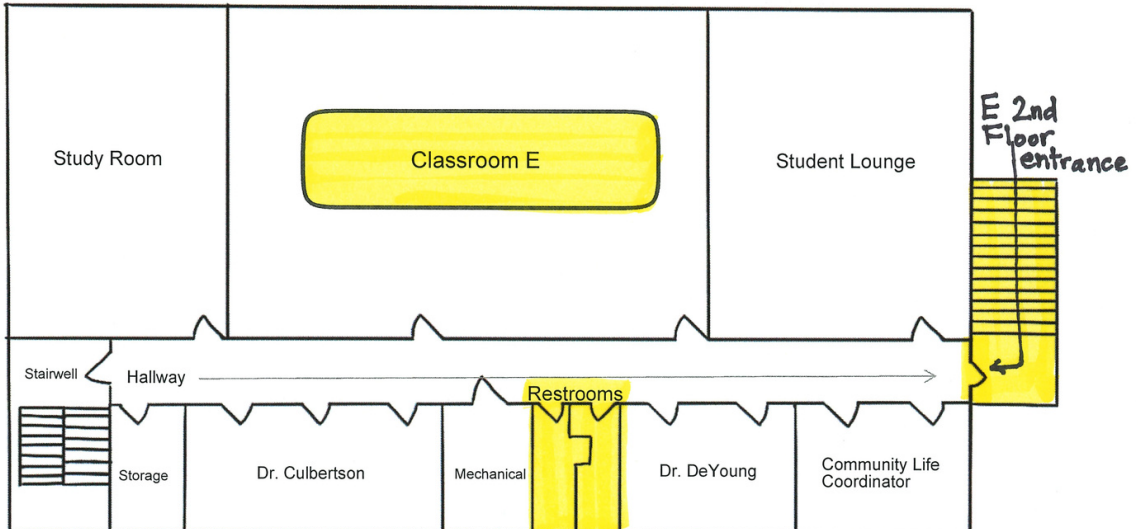



# Multiply 2024: Church Planter Preparation



## EQUIPPED TO THRIVE IN CHURCH PLANTING

Join us for a comprehensive training experience designed to prepare you for every part of church planting.

**March 11-13, 2024**



Trinity Presbyterian Church,  
Lakeland, Florida



### Highlights

- Specialized Tracks for every stage of church planting
- Year-Long Cohort Support with monthly virtual gatherings
- Affordable Access with early bird pricing

### Embrace Your Call:

From discernment to reproduction, engage in targeted training and connect with a supportive community.

*Early Bird Pricing Available Until February 10th, 2024*

[LEARN MORE](#) OR [REGISTER NOW](#)



# Church Planter Preparation Program Schedule

March 11-13, 2024

Trinity Presbyterian Church,  
Lakeland, Florida

	Track 1		Track 2		Track 3		Track 4		Track 5		Track 6	
	Discernment	Lead	Preparing to Plant	Lead	Presence to Gathering	Lead	Gathering to Launch	Lead	Launch to Particularization	Lead	Particularization to Reproduction	Lead
Monday, March 11												
1:00 - 1:30	Welcome and Worship											
1:30-2:00	Introductions											
2:00-3:00	Biblical Basis of Church Planting: What and Why of Church Planting		Models of Church Planting: Mother-Daughter, Scratch, Multi-site		Building a Team APEST model for team building		Building Contacts and Creating Meetings to Lead to Evangelism		Wellbeing for Elders and Deacons		From Entrepreneur to Manager	
3:00-3:15	Break											
3:15-4:15	Stages in Church Planting		Vision, Values, and Mission		Making Prayer the Foundation of Your Church Life		Maintaining Good Fiscal Health.. Payroll for p/t staff		Engaging Women in Ministry		Sharing Leadership / Second Session	
4:15-4:30	Break											
4:30-5:30	What is a Church Planter		Developing a Strategic Plan		Business End of Church Planting. 501c3, bank accounts, etc.		Small Groups - Shepherding the Gathered		Officer training process, nuts and bolts of officer training, how to		Assisting Your Leaders to See the Big Picture: On Becoming a Grown-up Church	
5:30-7:00	Dinner											
7:00-?	Mix and Mingle											
Tuesday, March 12												
8:30-9:00	Worship											
9:00-10:15	Who Should Plant a Church		How and Why of a Budget.		Reaching Your Community: Methodologies to Meet People (identifying fishing ponds)		Leadership Agility: Knowing who you are, where you are, and who God gave you		Strategic Planning: Preparing to Reproduce (raising up next gen, apprentice)		Planting the daughter	
10:15-10:30	Break											
10:30-11:45	The Healthy Church Planter		Support Raising Plan and Action, various ways support comes in)		Know Your Community Introduce MissionInsite / Cultural Accessibility		Pathway to Corporate Worship: Building Teams for Your Launch		Getting the Right Mix: Compatibility along with Competency and Character		Setting up Your Daughter for Fiscal Health	
11:45-1:30	Lunch											
1:30-3:00	What is Assessment?		The Role of Coaching and Mentoring in Church Planting		Support Systems for Planting Teams		Preparing for Your First Sunday: Location, Hardware, and Getting the Word Out		Leading your church in generosity / Setting Up Finance Team		Models and Expectations for Church Planting. (aimed at mother church)	
3:00-3:15	Break											
3:15-5:30	Your church as a business: the what, why and how*		MNA Church Planting Services		The relationship between the planter and the oversight		Pastoral Wellbeing in the Midst of Chaos.(Add child protection, nursery)		BCO Requirements - Know the Steps		Staying Healthy for the Long Haul	
5:30-7:00	Dinner											
7:00-?	Mix and Mingle											
Wednesday, March 13												
8:30-9:00	Worship											
9:00-10:00	Mission to North America and Church Planting - Mark Casson (or an MNA Ministries Rep)											
10:00-10:15	Break											
10:15 - 11:30	Next Steps in Discerning about Church Planting		Preparing Your Family for Planting		Fears, Anxieties, and Nightmares Before Worship		What's Next? Your Church Culture and Your Community's Culture		Celebrating Milestones: Stories of God's Faithfulness		What's Next? Being a Church that Multiplies	
11:30	Prayer											
Cohorts: May, June/July, August, September, October, November, December, January, February												
Virtual Cohort	Discernment	Lead	Presence to Gathering	Lead	Presence to Gathering	Lead	Gathering to Launch	Lead	Launch to Training	Lead	Particularization to Reproduction	Lead

# Community Information and Connector Events

## Tuesday Evening

We are encouraging people to gather for ongoing connections. Here are three places we recommend.

### Open Tap

Large common space with many beer choices, 5 minutes away

[5010 Carmel Ctr Dr, Charlotte, NC 28226](#)

[Website](#)

### Amélie's

Coffee and pastry shop with lots of space to meet, 5 minutes away

[4321 Park Rd, Charlotte, NC 28209](#)

[Website](#)

### Link and Pin

Upscale bar and restaurant, 5 minutes away

[8128-1200 Providence Road, Charlotte, NC 28277](#)

[Website](#)



# Charlotte City Guide



## Hotels

**Hampton Inn & Suites  
Phillips Place**  
6700 Phillips Place Ct  
Charlotte, NC 28210

**Double Tree Suites  
South Park**  
6300 Carnegie Blvd  
Charlotte, NC 28211

## Things to do in the Queen City



### Activities

- Freedom Park
- The Whitewater Center
- The Mint Museum
- The Billy Graham Library
- The Nascar Hall of Fame
- 4 Mile Creek Greenway
- South Park Shopping Center



### Food

- Optimist Hall Food Court
- Little Mama's
- Midwood Smokehouse
- Paro's Tacos and Tequila
- Thai House
- BrickTop's



### Coffee Shops

- Brakeman's Coffee & Supply
- Nightswim Coffee
- The Hobbyist
- Not just Coffee
- Stable Hand



### Breweries

- Legion Brewing
- Olde Mecklenberg Brewery
- Lenny Boy Brewing Co.
- Edge City Brewery

**Reformed Theological Seminary**  
2101 Carmel Rd  
Charlotte, NC 28226

**Charlotte Douglas Airport**  
5501 Josh Birmingham Pkwy  
Charlotte, NC 28208

# Reformed Theological Seminary

CHARLOTTE



## **RTS.EDU/CHARLOTTE**

Located on 20 park-like acres just south of uptown, the Charlotte campus prepares men and women for ministry in a fast-growing city with over 3,000 churches. A large faculty and predominantly full-time student body provide deep on-campus community with ample opportunity for study and formation in community.

### **Degree Programs**

- Master of Divinity  
Available Emphases: Campus Ministry, Christian Counseling, and Church Planting
- MA in Christian Counseling
- MA (Biblical Studies)
- MA (Theological Studies)
- Doctor of Ministry
- Certificates

### **Training Opportunities**

Local churches, church plants, and campus ministries provide more internships than the seminary currently has capacity to fill. The Center for Campus Ministry and the Center for Church Planting offer specialized training through unique classes, lectures, seminars, and internships.



2101 Carmel Road, Charlotte, NC



# Be prepared for what's ahead.

Cultivate gospel-based resilience for church planting.

- ✓ Perspective and solutions for the challenges you face
- ✓ Online learning in a relational setting
- ✓ Trained facilitators with experience in planting
- ✓ No homework - just "heart work"

Sign up for a one-hour Program Preview at  
[www.parakaleo.us/journey](http://www.parakaleo.us/journey)



## CHURCH PLANTING TAKES A TEAM

Women on church planting teams (including wives) typically lack access to supportive resources. They can often feel overworked, burdened, and confused. This results in burnout and resentment which can lower the plant's impact.

Parakaleo offers gospel refreshment, builds resilience in women, and helps them feel less alone in church planting. Their transformation spills over into the lives of others in the plant, resulting in a gospel-relating culture and longevity in ministry.

Healthy church planting teams are more likely to produce fruitful churches that last.



### JOURNEY TO RESILIENCE MODULES

Interactive experiences that address church planting challenges. Each module is delivered over four 2-hour sessions, focused on one of the following themes: perspective, identity, community, and roles.



### ALONGSIDE GROUPS

Year-long guided communities led by trained, empathetic leaders for restoration and renewal. Participants gain six practical tools and new relationships with four to six women who understand their unique context.



## CHARLOTTE MCKNIGHT

Life in ministry, especially in church planting has pulled me in a thousand different directions. Sitting with Parakaleo's materials with others has helped me to remember who I am and whose I am, which frees me to rest and trust God more.





Partnership with Auxilio  
enabled us to free up bandwidth  
for outreach, leader development,  
and more...

— JOEL ST. CLAIR, PASTOR

MOSAIC COMMUNITY CHURCH



auxilio  
Business expertise to empower your mission



**Supporting the wellbeing  
of ministry leaders and  
their families.**



RETIREMENT | INSURANCE | WELLBEING

[GENEVABENEFITS.ORG](https://GENEVABENEFITS.ORG)

Flourish *verb*

1. to grow luxuriantly : THRIVE
2. a. to achieve success : PROSPER  
b: to be in a state of activity or production  
c: to reach a height of development or influence



DOES THE ABOVE DESCRIBE THE CHURCHES IN YOUR  
PRESBYTERY, NETWORK, OR GEOGRAPHY?  
Or does it look more like the field on the left below?



Flourish Coaching brings Clarity to muddy situations, provides Hope to church leaders mired in fire-fighting, and helps leaders and churches get Unstuck so they might Flourish.

We do this through

- Coaching Pastors and Network Leaders
- Performing Church Health Assessments
- Helping Churches Envision a Great Commission future for their congregation
- Providing a robust Pastor Search Process
- Placing Transitional Pastors

Could Flourish help you or a church you know?  
Grab an appointment using the QR code.



# Helping people meet Jesus in the pages of Scripture

We believe the best way for people to discover answers about the good news of Jesus is by opening the Bible together. Our materials focus on helping people meet Jesus in the pages of Scripture so they can see for themselves how the Gospel changes everything.

Whether it's one-on-one in a coffee shop, a small group at home or a newcomers class at church, the Explored series is an effective and flexible way to share the good news of Jesus in any context.

## CHRISTIANITY|EXPLORED

Helping people LOVE, LIVE and TELL the Gospel

Learn more about our courses and ministry on our website:  
[www.christianityexplored.us](http://www.christianityexplored.us)





# EVANGELISM

## CONFERENCES FOR CHURCHES & 50+ WORKSHOPS & RESIDENCY PROGRAM & BOOKS

AL DAYHOFF GETS REAL TIME  
EXPLORATION AND TEACHES ABOUT  
OUR CULTURAL MOMENT. THE GAP  
BETWEEN CHURCH AND CULTURE  
HAS WIDENED SO FAR THAT WE  
NEED TO RETHINK OUR APPROACH  
AND WHAT EVANGELISM MEANS. ET,  
MAPPING THE WILDERNESS  
WORKSHOPS, AND THE RESIDENCY  
COHORT BRIDGE  
THAT GAP.

Tim Keslar



**NATIONAL ET  
CONFERENCE**

**TATTOO  
RESEARCH**

**DOES  
YOUR  
TATTOO  
HAVE A  
STORY?**

**TATTOOSTORYHUNTER**

CONNECT ON TIKTOK, FACEBOOK  
YOUTUBE, & INSTAGRAM

**et** Evangelize Today Ministries

**One-on One Coaching**

## ET Residency Cohort

After 60 Residents...  
Exploration in the Wild  
reignites our ordination.

**Learn more** [www.evangelize today.com/residencies](http://www.evangelize today.com/residencies)

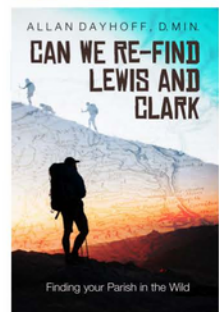
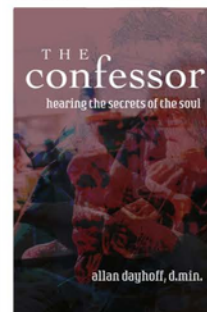
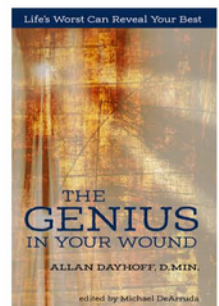
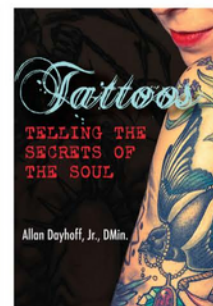
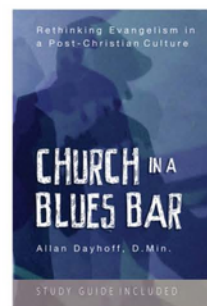
Books by Al Dayhoff, DMin, Executive Director of ET Ministries



AFRICAN  
AMERICAN  
ministries

OUT OF 4,900 TEACHING  
ELDERS IN THE PCA,  
**ONLY 1% ARE AFRICAN  
AMERICAN.**

The lack of representation in leadership is reflected in our pews. The results negatively affect how we experience the PCA.

## WE UNDERSTAND HOW AFRICAN AMERICANS IN THE PCA FEEL

We're committed to implementing a strategy that unites current African Americans in the PCA, invites those who are outside of our circles, and positions us to thrive and serve well in our local contexts.

### Contact

**Charles McKnight**

African American  
Ministries Coordinator

[cmcknight@pcanet.org](mailto:cmcknight@pcanet.org)

# Grow in Community.

# Mature as a Leader.

# Shape our Culture.







# SOUL CARE, COMMUNITY, SUPPORT, RESOURCES, AND GROWTH OPPORTUNITIES FOR PASTORS

Bent Tree exists to remind pastors of their callings as followers of Jesus, pastors, husbands, fathers, brothers, children, and friends.

We provide rest, wisdom and fellowship through online communities, national gatherings and training events, pastoral coaching relationships, and counseling. We want healthy pastors for healthy churches and a healthy society.

Everyone is welcome – our only agenda is the health of your soul and the sharpening of your callings.



Contact

**David Wilson**

Bent Tree Director  
940-783-7097

[dwilson@pcanet.org](mailto:dwilson@pcanet.org)  
[bent-tree.org](http://bent-tree.org)

**MNA**





# Chaplain Ministries

CHAMPIONING CHAPLAINS THROUGH  
PASTORAL CARE, ENDORSEMENT,  
AND CONNECTION TO LOCAL  
CHURCHES FOR PRAYER AND  
SUPPORT

MNA

## **PRCC: Presbyterian and Reformed Commission on Chaplains and Military Personnel**

You might initially think of military chaplains, but the chaplaincy is much more than that.

It includes those who bring the Light of Christ into all kinds of hospitals, correctional facilities, hospice ministries, retirement communities, police and fire stations, and businesses.

While you are reading this, PRCC chaplains are at work all over the world standing at a bedside, praying with a distraught couple, counseling an anxious Serviceman or woman, officiating at a graveside service, preaching Christ, or leading a Bible study in a faraway place.



### **Pray**

Above all, we ask you to pray for this ministry and the Chaplains of the PRCC.



### **Sponsor**

PRCC Chaplain Ministries encourages congregations to sponsor a specific Chaplain and his family



### **Give**

Your financial support enables us to provide sound spiritual care to our Chaplains as we minister to the ministers and their families.

Contact  
[chaplainministries@pcanet.org](mailto:chaplainministries@pcanet.org)



# COACHING SERVICES

ADVANCING GOD'S KINGDOM | ONE COACHING CONVERSATION AT A TIME

Our world is constantly in flux and we need each other. Complexity and challenge are constants in leadership. The growing needs of our congregations and communities are ever before us.

**You don't have to go it alone in the ministry.**

MNA's coaching services exists to provide life-giving support to our leaders and their teams.

Contact

**Vincent Tauriello**

MNA Coaching Director

(267) 444-8988

[vtauriello@pcanet.org](mailto:vtauriello@pcanet.org)

[pcamna.org/ministry/coaching-services](http://pcamna.org/ministry/coaching-services)

## WE OFFER:



**1:1 Coaching**



**Team Coaching**



**Coach Training**



**Leadership  
Team Retreats**

# MNA COACHING FOUNDATIONS TRAINING

*With Vincent Tauriello*

*MNA Coaching Director*

March 6-7, 2024

Calvary Presbyterian  
Church Willow Grove PA



***You have planted a church or have been in ministry for a while and have gained valuable wisdom and experience. Now you want to pass it on to the next generation. MNA's coach training is designed to help you learn how to do that by becoming a skilled and effective coach. The training is built on Biblical and theological principles, the core competencies and ethical standards of professional coaching, and an adult education model.***

## The Commitment

- 8 hours for the in-person training  
March 6 - 1:00-5:00  
March 7 - 9:00-1:00
- 7.5 hours for the 5 cohorts  
Cohort 1 - March 15 - 3:00-4:30  
Cohort 2 - March 28 - 3:00-4:30  
Cohort 3 - April 11 - 3:00-4:30  
Cohort 4 - April 25 - 3:00-4:30  
Cohort 5 - May 9 - 3:00-4:30

## Registration

Registration Opens December 11

<https://tinyurl.com/mnacoaching>

Cost: \$2400 per individual

\$3400 per couple.



**MNA**  
Mission to North America

byDesign COACHING

For more info visit: <https://pcamna.org/ministry/coaching-services/>



**Engaging Disability  
with the Gospel**



**GROWING IN  
CHRIST.**

**ENFOLDING  
INTO CHURCH.**

**THRIVING  
TOGETHER.**

**CHURCH SHOULD BE  
WHERE EVERYONE  
GROWS AND THRIVES.**

Individuals and families impacted by disability experience unique challenges that often keep them from growing in Christ and building genuine relationships in churches.

Churches often lack the time, skills, and resources to adapt ministry in ways that enable people with disabilities to grow in their faith and serve.



**EVERY CHILD, TEEN, AND  
ADULT WITH A DISABILITY  
HAS GIFTS AND STRENGTHS  
THAT HELP MAKE THE  
CHURCH BODY COMPLETE.**

We are committed to helping your church grow stronger by enfolding people with disabilities into your existing ministries so that everyone thrives together.

Contact **Ashley Belknap**, Executive Director at Engaging Disability With The Gospel  
(601) 540-8234 | [abelknap@pcanet.org](mailto:abelknap@pcanet.org) | [engagingdisability.org](http://engagingdisability.org)



MNA

# ESL Ministries

AN EFFECTIVE STRATEGY FOR CROSS CULTURAL  
MISSIONARY OUTREACH IN NORTH AMERICA



God has brought the world to our doorstep. English as a Second Language (ESL) Ministries equips churches to reach immigrants, international college students, and refugees with the Gospel of Jesus Christ in both word and deed.

MNA ESL is committed to helping churches start and maintain thriving ESL ministries. MNA ESL Ministries Director Nancy Booher and the committed trainers working with her will be glad to work with you and your church to:

- **Teach you how to start your own ESL ministry.**
- **Identify and coordinate training opportunities.**
- **Work with your director to select appropriate curriculum.**
- **Teach you how to incorporate the Gospel into your ESL ministry.**
- **Help you analyze and respond to challenges within your ESL ministries.**
- **Provide opportunities for enrichment training**

Contact

**Nancy Booher**

MNA ESL Ministries Director

410-868-3025

[nbooher@pcanet.org](mailto:nbooher@pcanet.org)

[www.pcamna.org/ministry/esl-ministries](http://www.pcamna.org/ministry/esl-ministries)





# Haitian American Ministry

## GUIDING INDIGENOUS LEADERS IN PLANTING PCA CHURCHES TO SERVE HAITIAN-AMERICANS AND LEAD MANY TO CHRIST

### 90.7% OF THE HAITIAN AMERICAN COMMUNITY IN MIAMI, FLORIDA ARE UNCHURCHED

The PCA is devoted to reaching the multitudes for Jesus Christ, and Haitian Americans are a key segment of this great number.

Continuing an immigration to the US that began in 1957, Haitians are fleeing one of the most overpopulated and poorest countries in the Western Hemisphere. There is a tremendous need to minister to these people and to train leaders for church planting and discipleship in North America.

In addressing this need, a number of indigenous leaders are being prepared, and Haitian movement leaders will guide them in planting a steadily increasing number of PCA churches to serve Haitian-Americans and lead many to Christ.

**MNA**

Contact  
**Dony St.  
Germain**

Haitian American  
Ministries Coordinator

(786) 282-4032  
[dstgermain@pcanet.org](mailto:dstgermain@pcanet.org)



**HISPANIC  
MINISTRIES**

## **EQUIPPING, ENCOURAGING, AND EMPOWERING THE PCA FOR EFFECTIVE GOSPEL MINISTRY AMONG HISPANICS**

### **Vision**

To see radical individual, family, community, and world-wide transformation as a growing number of PCA churches engage in fulfilling the Great Commission among Hispanics.

### **Mission**

We seek to equip, encourage, and empower the PCA for effective gospel ministry among Hispanics by strengthening local churches (Acts 14:21-23), promoting leadership development (2 Timothy 2:1-2), and facilitating church planting and multiplication (1 Thessalonians 1:4-8).

Following current trends, by 2050 the Hispanic community will reach over 110 million residents in the United States.

MNA Hispanic Ministries sees the demographic changes of our nation as an unprecedented opportunity – orchestrated by God Himself – to continue our commitment to the fulfillment of the Great Commission.

Contact

**Hernando  
Sáenz**

Hispanic Ministries  
Coordinator

**(678) 488-0643**

[hsaenz@pcanet.org](mailto:hsaenz@pcanet.org)  
[hispanicministry.org](http://hispanicministry.org)





The KALI logo features the word "KALI" in a bold, white, sans-serif font. The letter "O" is replaced by a circular emblem containing a stylized representation of the Korean flag's Taegeukgi symbol, with red and blue horizontal stripes and black trigrams.

# Korean American Leadership Initiative

**CULTIVATING GREATER  
PARTICIPATION AND  
DEVELOPMENT OF  
FUTURE KOREAN  
AMERICAN LEADERS  
IN THE PCA**

---

The Korean American Leadership Initiative (KALI) is dedicated to cultivating greater participation and development of future Korean American leaders in the Presbyterian Church in America.

We also long to see more Christ-centered churches planted to meet the needs of a world in need of the Gospel.

Our vision is to cultivate servant-leaders (teaching elders and ruling elders) from the Korean American community who actively engage with and serve the PCA.

Contact

**Alex Jun**

KALI Coordinator  
(626) 701-7325  
[ajun@pcanet.org](mailto:ajun@pcanet.org)



**Mission to  
North America**



# Korean Ministries

**SERVING, EQUIPPING, AND  
MOBILIZING KOREANS IN THE PCA**

---

## MISSION STATEMENT

To serve, equip, and mobilize the PCA Korean constituency to foster relationship and partnership with the ministry of MNA and the larger PCA community for the purpose of growing and multiplying healthy churches.

### 사명 선언문

미국장로교 산하 한인 교회들을 섬기고, 구비 시키며, 동원하여, 건강한 교회로 성장 시키고 증가 시키는 목적을 위해 국내 선교부 사역과 더 넓게는 미국장로교 공동체와의 관계 및 협력을 배양 한다.

Contact **Bill Sim**, Korean Ministries Coordinator  
(404) 966-6988 | [bsim@pcanet.org](mailto:bsim@pcanet.org)



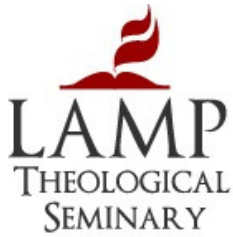

# LAMP Theological Seminary

LEADERSHIP AND MINISTRY PREPARATION TRAINING  
MEN FOR THE MINISTRY THROUGH APPRENTICESHIP

---

## SEMINARY FOR THE WORKING MAN

In order for the face and heart of the PCA to change in the future to more fully accomplish our passion for the Great Commission and the Great Commandment in the rapidly changing demographic environment of North America, a more effective model was needed for training future ministers of the PCA from a new pool of men who would not ordinarily be able to navigate the traditional system.

LAMP Theological Seminary has embarked on a deliberate and innovative strategy to provide a model for ministerial training.

LAMP Theological Seminary's unique structure allows anyone called to the ministry to earn a Bachelors or Masters of Divinity while serving in ministry, working in a career, raising a family, or whatever situation God has placed them in.



Contact

**Brian Kelso**

Director at LAMP Theological Seminary  
(954) 816-5813 | [bkelso@pcanet.org](mailto:bkelso@pcanet.org) | [lampseminary.org](http://lampseminary.org)



# Metanoia Prison Ministries

DISCIPLESHIP AND OUTREACH  
TO PRISONERS

*"Remember those who  
are in prison, as though in  
prison with them, and  
those who are  
mistreated, since you  
also are in the body."*

**Hebrews 13:3**

Contact

**Lowell Ivey**

Metanoia Prison Ministries Director

livey@pcanet.org

[pcamna.org/ministry/metanoia-prison-ministries](http://pcamna.org/ministry/metanoia-prison-ministries)

**1%** of the adult population of America is in prison -  
about 2.4 million people!

**7.5%** of the adult population of America is  
incarcerated, on probation, or on parole!

**66%** of all prisoners will commit another crime and  
do more time!

America currently houses **25%** of the world's prison  
population!

**\$23,876** - the average cost to care for ONE prisoner  
annually!

50 states spend **\$49** billion on their prisons annually!

Source: The United States Department of Justice Bureau of Justice Statistics

## **Our Purpose:**

Partnering with the Church for the Discipleship,  
Mentoring, and Reintegration of Prisoners

Metanoia Prison Ministries offers churches the  
opportunity to develop a discipleship and outreach  
ministry for prisoners in their own communities.

We offer the key tools for an all-inclusive ministry  
including evangelism, discipleship and reintegration of  
prisoners.



# Ministry to State

A MINISTRY OF MISSION TO NORTH AMERICA  
SERVING THOSE WHO SERVE IN GOVERNMENT



*May all the kings of the earth praise you, O LORD, when they hear the words of your mouth.  
May they sing of the ways of the LORD, for the glory of the LORD is great!*

**Psalms 138:4-5**

Ministry to State exists to minister to those serving in government.  
It seeks to achieve that mission through 5 objectives:

**Gospel.**

Expose those in the government community to the transforming truths of the gospel through healthy relationships.

**Worldview.**

Provide encouragement and support in the development of a Biblical world and life view for those in government who make a profession of faith.

**Conscience.**

Strive to be instrumental in establishing and maintaining a Biblical conscience throughout the government community who both create and implement policy.

**Church.**

Provide a healthy means to connect the church in a non-partisan manner with those in government.

**Prayer.**

Promote and facilitate specific and intelligent prayer by the body of Christ for those serving in government.

**Connect With Us**

[admin@ministrytostate.org](mailto:admin@ministrytostate.org) | [www.ministrytostate.org](http://www.ministrytostate.org)

**MNA**



# Cultural Intelligence

DEVELOPING CULTURALLY  
INTELLIGENT CHRISTIAN LEADERS

*Cultural Intelligence is the ability to function effectively across various cultural contexts. -Resilient Ministry*

In order to love our neighbor, we need to know how our neighbor thinks, views the world, and interacts with others. Neighbor love requires us to celebrate the ways we are different and the same.

It also requires us to serve others in ways that are culturally appropriate. We often call this incarnation ministry. This is what Jesus did for us.

Cultural Intelligence helps us:

- Develop an understanding of how other cultures work
- Develop the skills necessary to adapt to other cultures in ways that are appropriate

We are here to help equip you and your church or ministry to develop your cultural intelligence so that you may better care for and serve and deepen relationships with those who are different from you.



Contact

**Ann Powers**

Cultural Intelligence Administrator  
(630) 336-4260 | [idi@pcanet.org](mailto:idi@pcanet.org)  
[www.developingculturalintelligence.com](http://www.developingculturalintelligence.com)



## MNA Disaster Response

COORDINATING THE RESPONSE  
OF THE PRESBYTERIAN CHURCH  
IN AMERICA TO DISASTERS IN THE  
UNITED STATES AND CANADA

### Mission Statement

The mission of MNA Disaster Response is to coordinate the response of the PCA to disasters in the United States and Canada as assigned by the General Assembly.

### How will this happen?

The mission of MNA Disaster Response will be best accomplished by facilitating a grassroots movement of God's people who undertake incarnational ministry through the following:

- US/Canada pre-disaster training and coaching
- Prayerful strategic planning
- Growing and facilitating a robust grassroots movement of first response and long term recovery volunteers
- Equipping churches and presbyteries with vital resources
- Securing and channeling funds to disaster-affected communities through PCA diaconates
- **Bringing awareness, channeling prayer focus, and providing spiritual encouragement to those in desperate need**



Contact

**Arklie Hooten**

MNA Disaster  
Response Director  
(678) 294-3011

ahooten@pcanet.org  
pcamna.org/ministry/  
mna-disaster-response





**Mercy Ministry**  
of MNA

# MNA MERCY MINISTRIES

A CHURCH SUPPORT  
ORGANIZATION EQUIPPING  
LEADERS TO ADDRESS  
INTERNAL AND EXTERNAL  
BENEVOLENCE NEEDS

*"Learn to do right; seek justice. Defend  
the oppressed. Take up the cause of the  
fatherless; plead the case of the widow."  
-Isaiah 1:17*

## The Need

1. Our words and actions about how to care for those in crisis are not aligned
2. Most churches are ill-equipped and lack best practices to help
3. Lack of awareness about needs internal and external
4. Mercy ministry can create pathways for community partnerships which leads to missional opportunities for the church and its congregants

## Solution

We work with your church to:

- Implement benevolence policies and procedures
- Equip deacons & mercy teams
- Develop healthy partnerships with community organizations

## Offerings

### Consultation Calls

Troubleshoot specific issues you're facing through a one-hour call.

### Mercy Conferences

- April 2024 in Dallas, TX
- Fall 2024 in Birmingham, AL

### In-Person Leadership Trainings

- Responsive Crisis Management
- Healthy Diaconate & Mercy Team Culture
- Community Engagement

Contact

**Robert Blevins**

Mercy Ministries Director

(423) 504-2565

[rblevins@pcanet.org](mailto:rblevins@pcanet.org)

[pcamna.org/ministry/mna-mercy-ministries](https://pcamna.org/ministry/mna-mercy-ministries)



# MNA SecondCareer

## A MINISTRY MATCHMAKER

**Matching PCA church plants, churches, and other ministries with limited resources to volunteers who have the needed skills and time to contribute.**

### A SECOND CAREER AT ANY TIME

Volunteers of all ages and in all stages of their careers and retirement can use their gifts and skills to further God's Kingdom by serving a diversity of ministry needs.

Our volunteers vary widely in age from 20 on up through retirement.

- Some are solidly in their first career but at the same time use their skills in a second career capacity for ministries in need.
- Other people are between jobs, at home, or of retirement age and have flexible schedules.
- Volunteers with recreational vehicles are discovering the joys of serving with our RV Ministry.

One can make a difference and find significance by having a second career at any time serving God's Kingdom.

**MNA**

Contact

**Arklie Hooten**

MNA SecondCareer Director

(678) 294-3011

[ahooten@pcanet.org](mailto:ahooten@pcanet.org)



Contact  
**Curt Moore**

MNA ShortTerm  
Missions Specialist  
[cmoore@pcanet.org](mailto:cmoore@pcanet.org)  
[mnashortterm.org](http://mnashortterm.org)

# MNA ShortTerm Missions

Participating in  
the Restoration

## MOBILIZING AND EQUIPPING THE CHURCH

MNA ShortTerm exists to mobilize and equip the Church to participate in the restoration of creation, through the declaration and demonstration of the love of God that is shown to us in Christ Jesus.

We communicate short-term ministry opportunities that exist within churches, mission churches, and other PCA ministries throughout the United States and Canada.

Our prayer is that by participating with short-term ministry you will experience a pathway to learning and discipleship that would become a catalyst for long-term ministry at home.

**PRAY, GIVE, GO!**



# Native American and First Nations Ministries

SEEKING RECONCILIATION, HONOR, AND HOPE  
FOR NATIVE AMERICANS AND FIRST NATIONS PEOPLE

*"Native Americans are not unreached people groups; they are mis-reached people."*

After 500 years it is estimated that only 2-5% of Indigenous people profess to be believers.

It is Mission to North America's commitment to build meaningful and strong relationships with our Native American and First Nation brothers and sisters.

We are looking to plant churches in urban, reservation and rural centers that have strong Native populations. We advocate for a call to reconciliation and common story identity among our churches and presbyteries that lead us to a fresh, deeper love and respect for our "First Neighbors."



Mission to  
North America

Contact

**Jeb Bland**

Native American and First  
Nations Ministries Coordinator  
(610) 823-4308  
[jebland@pcanet.org](mailto:jebland@pcanet.org)  
[bravehope.org](http://bravehope.org)

*fe  
faith*



# NETWORK OF PORTUGUESE SPEAKING CHURCHES

**BUILDING A MOVEMENT OF PORTUGUESE-SPEAKING CHURCHES  
AND SERVICES IN THE PCA**

**MNA**

**A growing population of Brazilians has been immigrating to the US in recent years.**

At first concentrated in the Northeastern US, this vibrant community has spread along the Atlantic Coast of the United States. Estimates indicate that South Florida houses a larger group, followed by Greater Boston and New York Metropolitan areas.

Through evangelism, the PCA is committed to reaching the multitudes in North America for Jesus Christ, **and Portuguese-speaking people comprise a key segment of this great number.**

Our name, the Network of Portuguese Speaking Churches, represents the existing Brazilian churches as well as the future churches reflecting the entire community of Portuguese Speaking countries: Angola, Brazil, Cape Verde, Guinea-Bissau, Mozambique, Portugal, São Tomé and Príncipe, and East Timor.

Today, there are twelve churches and missions in the PCA that hold regular Sunday services in the Portuguese language.

Contact  
**Renato Bernardos**  
Network of Portuguese  
Speaking Churches Coordinator  
(973) 444-3314  
rbernardes@pcanet.org





# PCA Unity Fund

**A GOSPEL INITIATIVE AND FUND  
CREATED TO PROVIDE GRANTS TO  
EDUCATE, TRAIN, MENTOR, AND DEVELOP  
ETHNIC MINORITY LEADERSHIP IN THE PCA**

## **The Status Quo is Not Working**

There are 5,247 Teaching Elders in the PCA. Of that number, less than 10% of TEs are made up of ethnic minorities.

We need a redemptive paradigm shift.

### **An Intentional Effort**

- 1. Target:** We want the church on earth to reflect the glorious diversity of the church in heaven.
- 2. Ethos:** We need new and deeper ways to love our neighbors.
- 3. Commission:** Wherever the PCA has raised up minority leadership, we have seen a more diverse harvest of souls actually living around us

## **HOW WE HELP**

We aspire to become a denomination able to welcome people of various ethnicities without compromising biblical principles or lowering our standards of ordination.

### **SUBSIDIZE**

We subsidize seminary education for minority students at approved reformed seminaries.

### **INCENTIVIZE**

We provide scholarships for minority ruling and teaching elders to attend General Assembly.  
We provide funds to assist with hiring minority ministry staff.

### **FACILITATE**

We distribute grants to explore the role of minorities in reformed denominations throughout the history of the United States.  
We connect recipients with mentors, opportunities, and with each other for ongoing support, encouragement, and training.

**Partner Today**

(301) 974-7935 | [sbridges@pcanet.org](mailto:sbridges@pcanet.org) | [pcaunityfund.org](http://pcaunityfund.org)



**MNA**

# Refugee & Immigrant Ministry

ENCOURAGING AND RESOURCING  
PCA CHURCHES AS THEY ENGAGE,  
BEFRIEND, SERVE, AND DISCIPLE  
REFUGEES AND IMMIGRANTS IN  
THEIR COMMUNITIES

## Why is MNA Refugee and Immigrant Ministry needed?

- 1 in 4 in North America is either foreign-born or a child of a foreign-born parent.
- The Lord has brought the nations to our neighborhoods for His Sovereign purposes. (Acts 17:26, 27)
- Healthy, sustainable churches are alert to what God is doing and embrace it.
- We can help churches navigate next steps unique to circumstances and opportunities.

## What options are there for your Church to get involved?

- Welcome a refugee family.
- Develop outreach to international students.
- Cultivate ministry to immigrant children in their neighborhood.
- Partner with a local immigrant congregation.
- Partner with immigrant believers to offer a Bible study in another language.
- Global missions/local match
- Befriend immigrant neighbors; welcome them in meaningful ways.

## What next steps can we help your Church take?

- We can share current existing opportunities near you.
- Connect you with other churches actively engaged in or exploring similar ministry.
- Point you to reliable information, resources and training opportunities
- Brainstorm with you about the unique interests, skills and passions of your members that can be ignited in such ministry!



**Refugee  
& Immigrant  
Ministry**

Contact

**Director Pat Hatch or  
Associate Director Leslie Johnson**

[phatch@pcanet.org](mailto:phatch@pcanet.org) | [ljohnson@pcanet.org](mailto:ljohnson@pcanet.org)  
[pcamna.org/ministry/refugee-and-immigrant-ministry](http://pcamna.org/ministry/refugee-and-immigrant-ministry)





# CHURCH PLANTING SUMMIT

**CROSS-POLLINATION AND COLLABORATION  
FOR CHURCH PLANTING PIPELINES**

[#PCACHurchPlanting](https://twitter.com/PCACHurchPlanting)